



# SUMMER CAMP ENROLLMENT INFORMATION

Student \_\_\_\_\_ Date of Birth \_\_\_\_\_

School \_\_\_\_\_ Grade \_\_\_\_\_ Male \_\_\_ Female \_\_\_

Responsible Party \_\_\_\_\_ Email \_\_\_\_\_

Address \_\_\_\_\_ City, State, Zip \_\_\_\_\_

Phone (H) \_\_\_\_\_ (W) \_\_\_\_\_ (C) \_\_\_\_\_

Emergency Contact \_\_\_\_\_ Phone \_\_\_\_\_

Doctor \_\_\_\_\_ Phone \_\_\_\_\_

In the event of an emergency where I cannot be contacted, I authorize Sylvan learning center to secure whatever medical care is necessary for the well-being and safety of my child. I will assume all costs incurred for emergency care.

CAMP NAME \_\_\_\_\_

DATES \_\_\_\_\_ TIMES \_\_\_\_\_

COST \$ \_\_\_\_\_ DEPOSIT \$ \_\_\_\_\_ BALANCE \$ \_\_\_\_\_

Deposit is non-refundable

Balance must be paid by the first day of camp

Attendance: Students are required to attend all scheduled classes. If a student misses a class a make-up will not be provided. The student will resume instruction with the next scheduled lesson.

Responsibility: Regular attendance, participation and completion of homework, if given, are required for students to learn and apply strategies.

Media: Unless indicated here, I give permission for photos/videos to be taken of my child and used in email communications sent to families in his/her class. ( \_\_\_ Yes \_\_\_ No \_\_\_ Initials.) Unless indicated here, I gave permission for photos/videos to be taken of my child for use on Sylvan Facebook and Website and in newspapers, television and other public media. ( \_\_\_ Yes \_\_\_ No \_\_\_ Initials.)

Schedule: Sylvan reserves the right to alter the course schedule should it prove necessary.

Responsible Party Signature: \_\_\_\_\_ Date: \_\_\_\_\_

Sylvan Representative Signature: \_\_\_\_\_ Date: \_\_\_\_\_



Learning Should Be Personal™

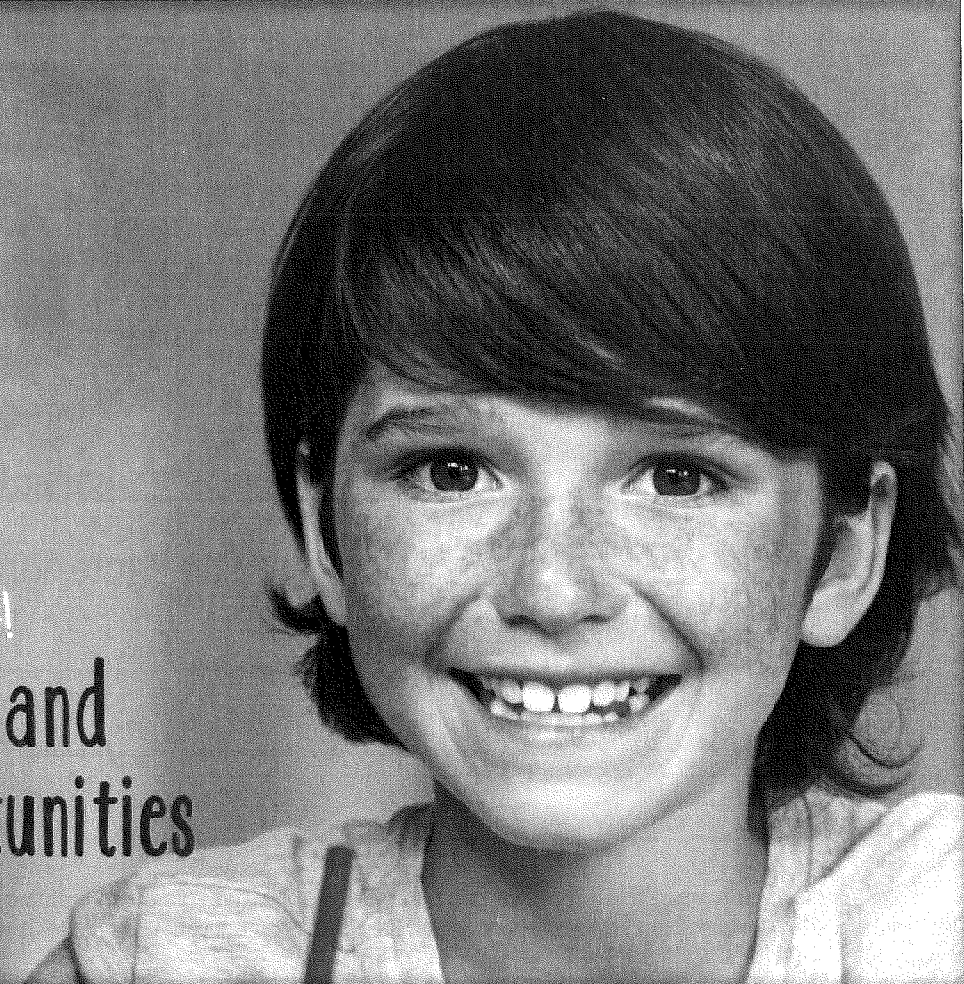

*Have fun learning this summer!*  
**Summer Camps and Learning Opportunities**

**SUMMER CAMPS AT OUR ALEXANDRIA CENTER**

- CAMP READ, PreK-K, two weeks, 10 am-12 n, 10 sessions, \$440. Select JUNE 11-22 or JULY 15-27
- READ AHEAD, Gr. 1-2, two weeks, 10 am-12 n, 10 sessions, \$440. Select JUNE 11-22 or JULY 15-27
- WRITING CAMP, Gr. 4-9, 1-3 pm, \$220. Select JULY 9-13 or JULY 23-27.
- MATH FACTS: Addition and Subtraction, 1-3 pm, \$220. Select JUNE 4-8 or JULY 9-13.
- MATH FACTS: Multiplication and Division, 1-3 pm, \$220. Select JUNE 18-22 or JULY 23-27.
- MATH FACTS: Fractions, 1-3, \$220. Offered only once. JUNE 11-15.
- FIT 4 ALGEBRA, 1-3, \$220. Offered only once. JULY 16-20.
- MATH EDGE: Tuesdays & Thursday, 4:30-5:30 pm. 12 sessions. JUNE through JULY. \$299.
- ALGEBRA EDGE: Tuesdays & Thursdays, 4:30-5:30 pm. 12 sessions. JUNE through JULY. \$349.
- GEOMETRY EDGE: Tuesdays & Thursdays, 4:30-5:30 pm. 12 sessions. JUNE through JULY. \$349.
- STEM CAMPS, mornings, all summer, upon demand. Call for information.

\*\* Contact Joshua Dufrene, center director, for information about our Marksville camps.

Seating is limited. Call us today.

**Alexandria**  
 sylvanalexandria@gmail.com  
**318 443 0949**  
 Ask for Margaret Maffett

**Marksville**  
 sylvanmarksville@gmail.com  
**318 443 0949**  
 Ask for Joshua Dufrene

**Summer Learning Opportunities for Students of All Ages**

Fun Academic Camps to Build Math, Reading and Writing Skills

Summer Tutoring Packages, 20 hours for only \$895. Save \$85!

STEM Programs, including Engineering, Coding and Robotics

ACT Prep, Advanced Reading, Writing and Math Programs, Tailored to Each Student

\* Schedules are subject to change. Call us for the latest information and personalized service.

*Learning Should Be Personal™*

**STUDY SKILLS MATH SAT/ACT PREP WRITING READING HOMEWORK HELP**